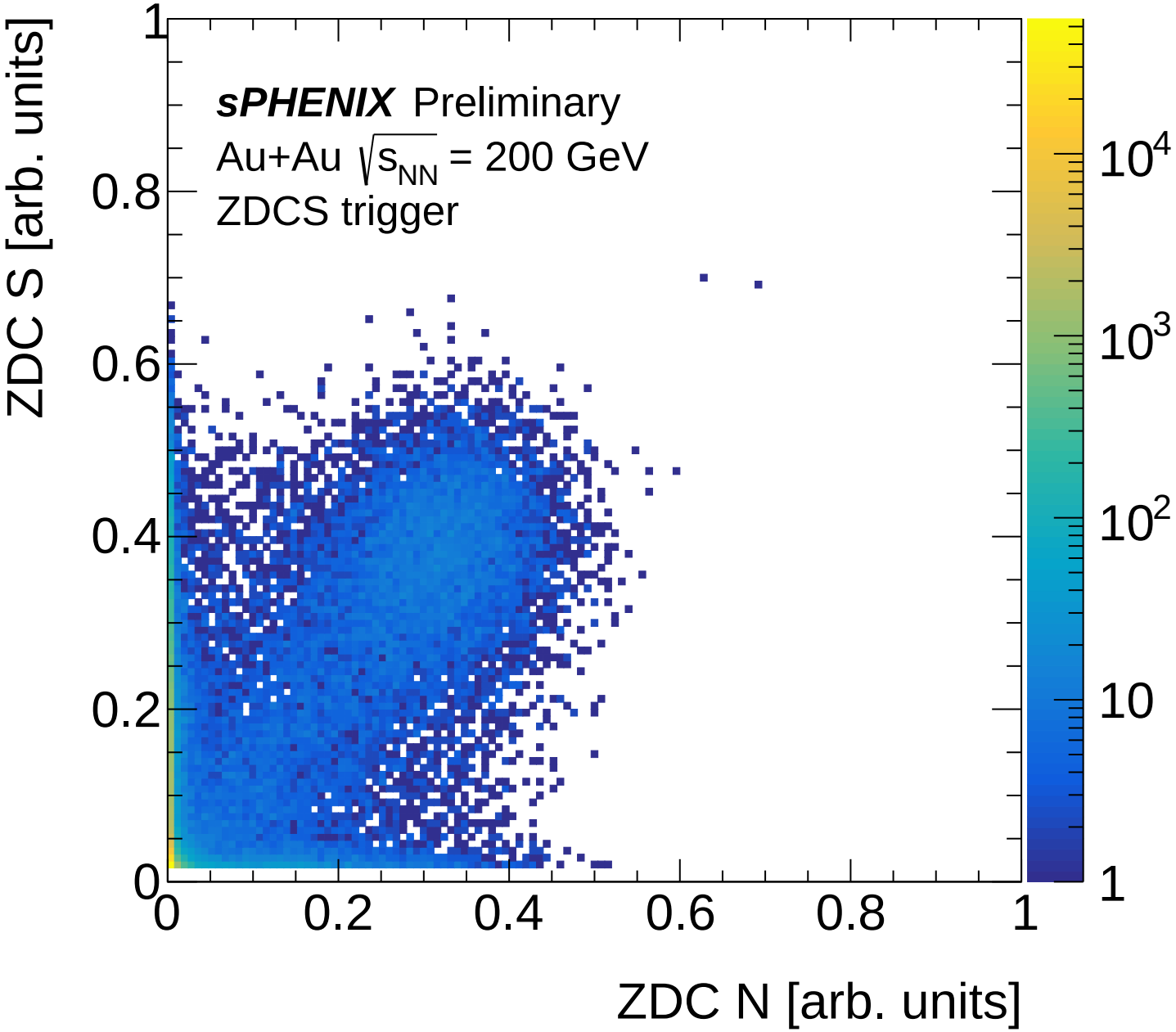
sPHENIX Preliminary
Au+Au $\sqrt{s_{NN}}$ = 200 GeV
ZDCS trigger
ZDC S [arb. units]
ZDC N [arb. units]
0
0.2
0.4
0.6
0.8
1
1
10
10^2
10^3
10^4