

# Schedule

## Genki Nukazuka (RIKEN)

The only good news from me is that Jaein is back at BNL!  
Message to everybody: Finish all required training before coming to BNL.

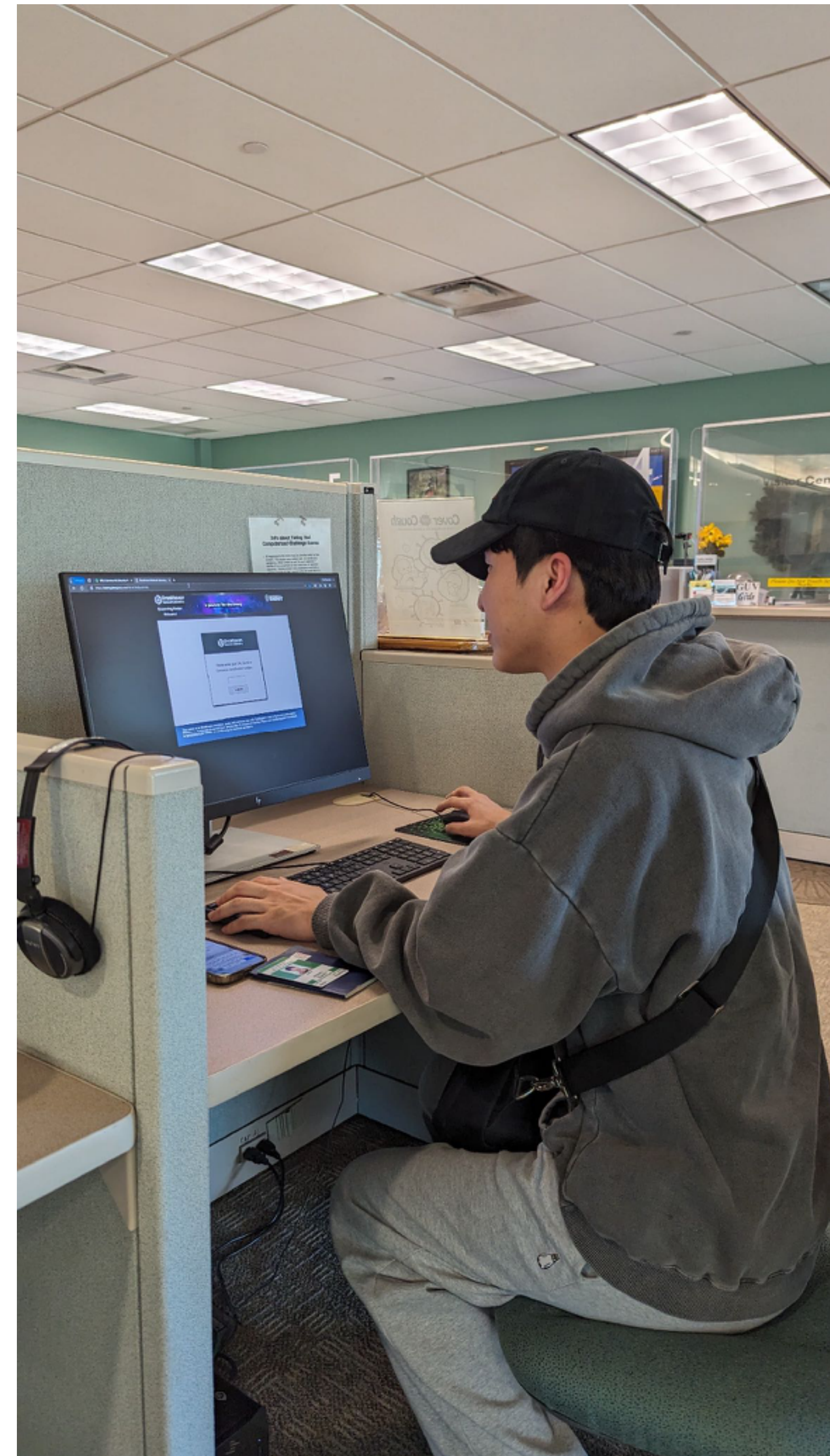



# News from sPHENIX: Short-term

[sPHENIX Planning meeting \(2/1\)](#)

- The new schedule was reported in the sPHENIX general meeting last week
  - The TPC work takes more time than expected. It makes 1 week delay.
  - ROC reinstallation for the south side is planned from Feb/13 to Feb/26.
  - ROC reinstallation for the north side is planned from Feb/21 to Mar/1.

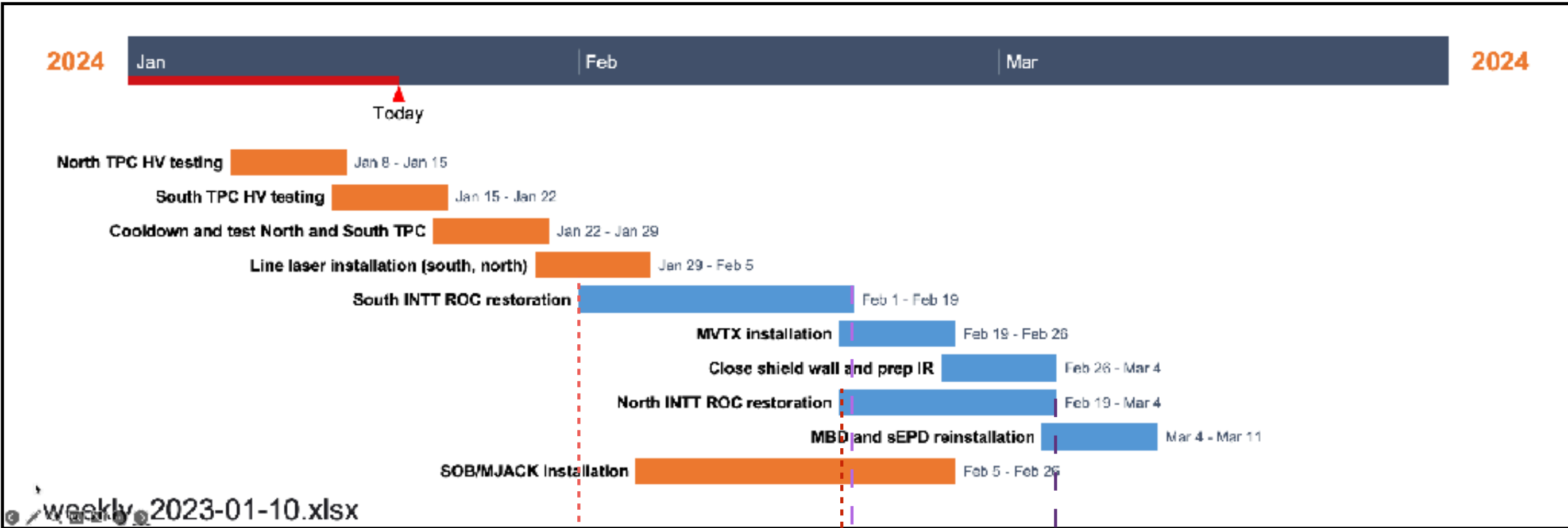

## Current Work



- Prepared and installed HV cables.
- Capacitance test of HV cable complete.
- North and south FEE's are in.
- Finished installing resistors in the contingency boxes.
- Working on SOP for canary chamber.
- Continued work on lasers. Parts are here and assembly is ongoing. Shooting for first laser installation on 2/7.

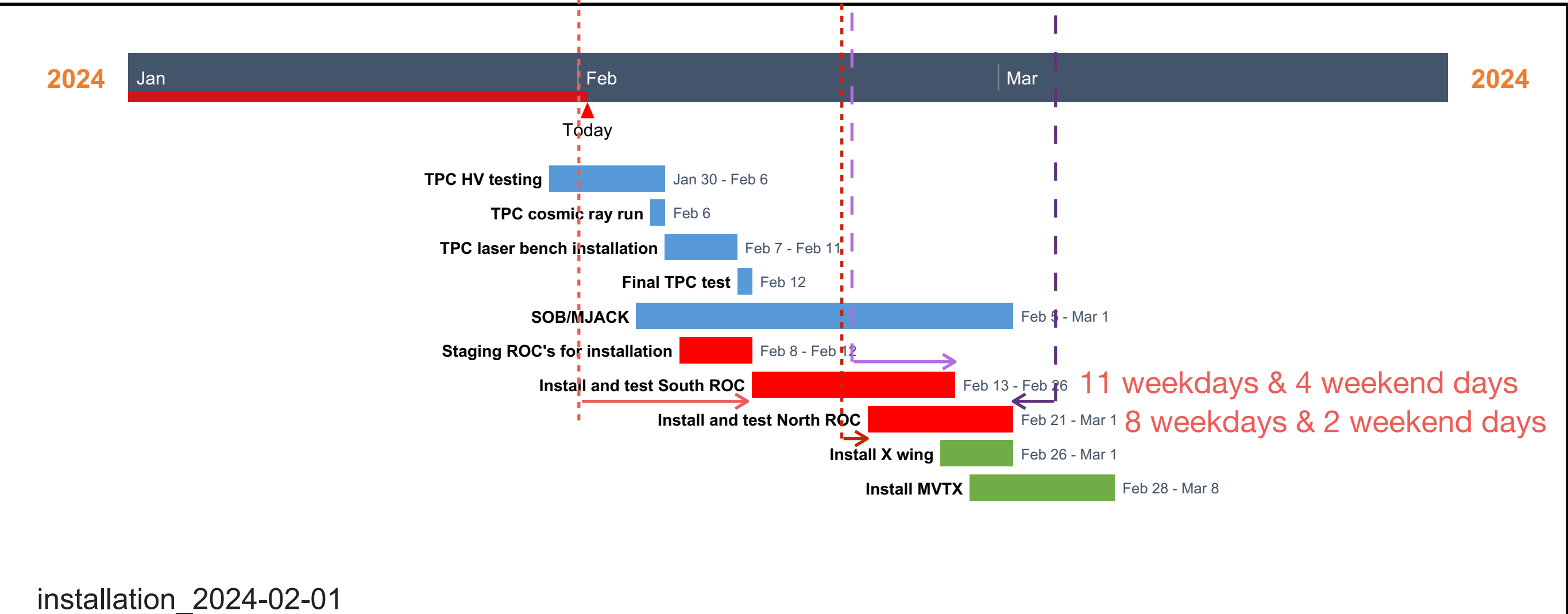

# Expected Schedule and Availability

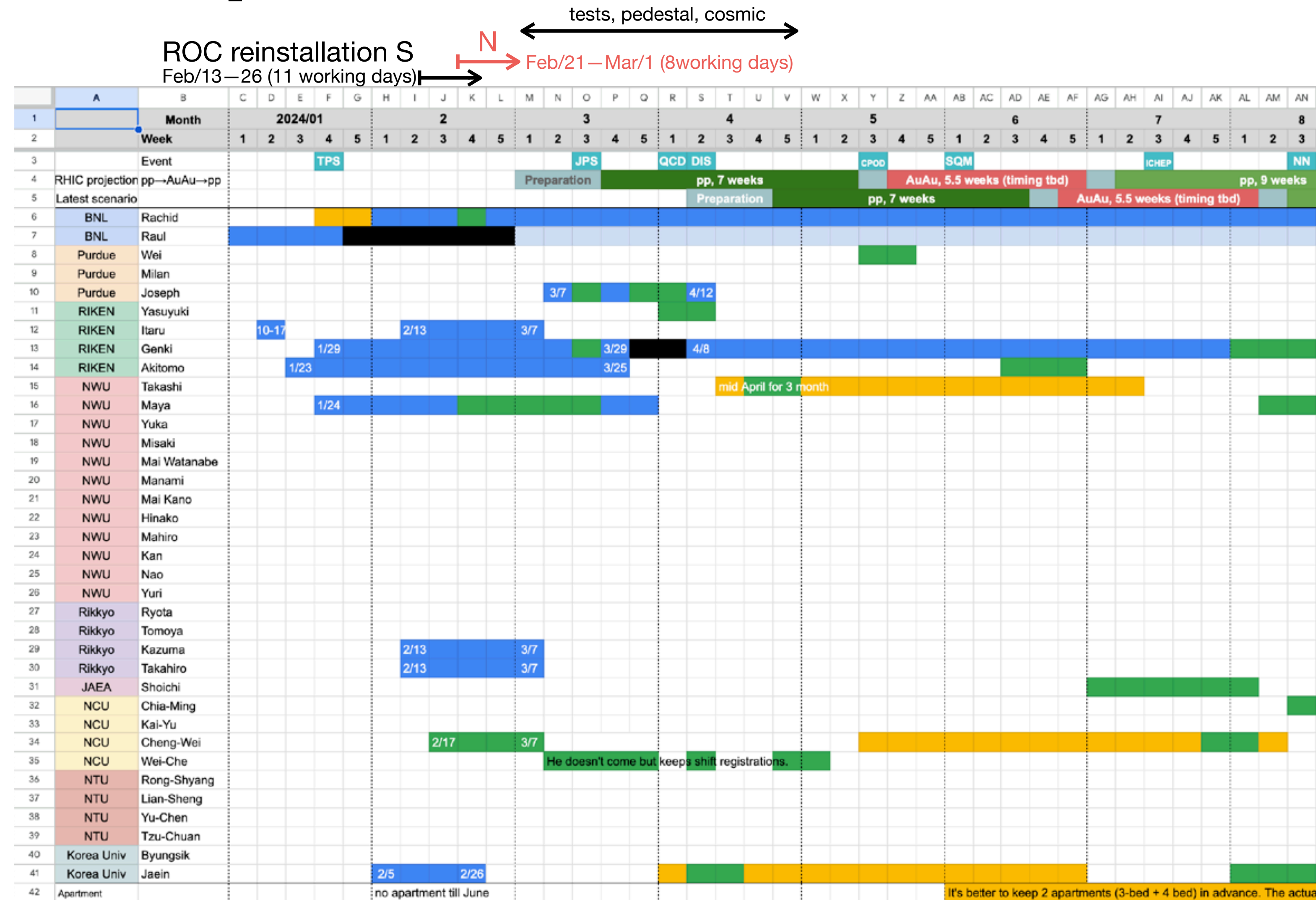

- Schedule:
  - ✓ Itaru: Jan/10-17
  - Akitomo: Jan/23 — Mar/25
  - Maya: Jan/24 — Apr/2
  - Genki: Jan/29 — Mar/30  
Absent for Mar/30 — Apr/8
  - Jaein: Feb/5 — Feb/26
  - Itaru & Takahiro: Feb/13 — Mar/7
  - Kazuma: Feb/13 — Mar/7 (determined)
  - Genki: Apr/8 — Sep/30
  - Joseph: Mar/7 — Apr/12  
He can come back in May.
  - Cheng-Wei: Feb/17 — Mar/7  
He doesn't work for INTT this year.
  - Jaein: Apr — June?
  - Wei-Che: Later than mid-April?
  - Takashi: mid-April for 3 months
  - NWU students: under discussion
  - Rikkyo: During summer vacation?
- Needs:
  - People at BNL from mid-Apr



# Apartment and Rental car

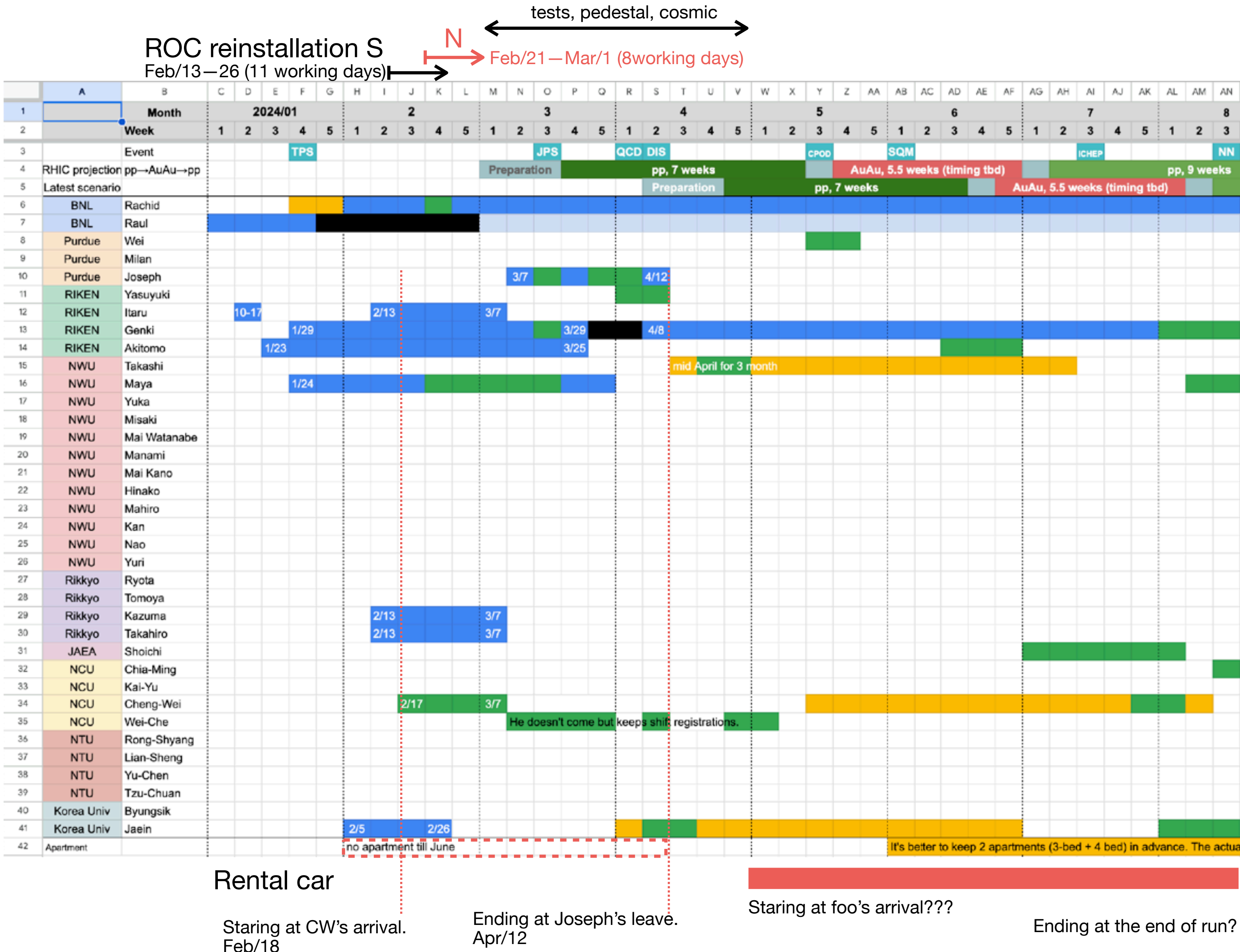

- Schedule:
  - ✓ Itaru: Jan/10-17
  - Akitomo: Jan/23 — Mar/25
  - Maya: Jan/24 — Apr/2
  - Genki: Jan/29 — Mar/30
  - Absent for Mar/30 — Apr/8
  - Jaein: Feb/5 — Feb/26
  - Itaru & Takahiro: Feb/13 — Mar/7
  - Kazuma: Feb/13 — Mar/7 (determined)
  - Genki: Apr/8 — Sep/30
  - Joseph: Mar/7 — Apr/12
  - He can come back in May.
  - Cheng-Wei: Feb/17 — Mar/7
  - He doesn't work for INTT this year.
  - Jaein: Apr — June?
  - Wei-Che: Later than mid-April?
  - Takashi: mid-April for 3 months
  - NWU students: under discussion
  - Rikkyo: During summer vacation?
- Needs:
  - People at BNL from mid-Apr