

Parameter	S14160-3010PS	S14160-3015PS
Effective photosensitive area	3x3 mm	3x3 mm
Pixel pitch	10 um	15 um
Number of pixels	89984	39984
Geometrical fill factor	31 %	49 %

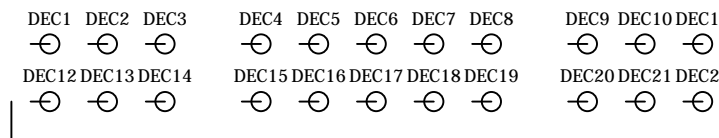

Connecteur SAMTEC
MLE-110-01-G-DV

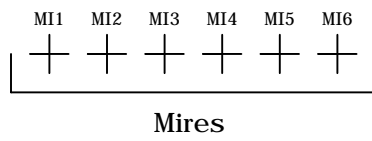
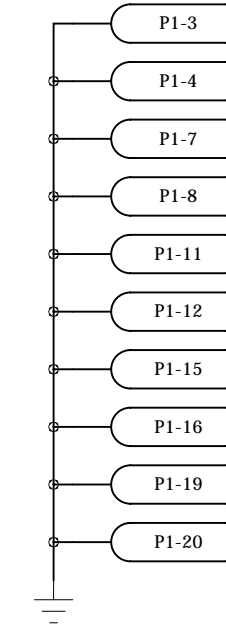

Connecteur SAMTEC
MLE-110-01-G-DV

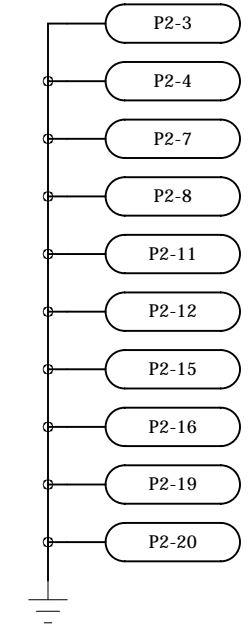

D1 à D16 = MPPC S14160-3010PS ou S14160-3015PS

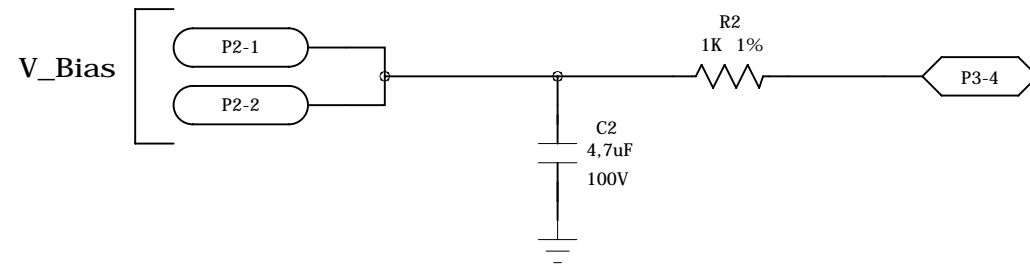
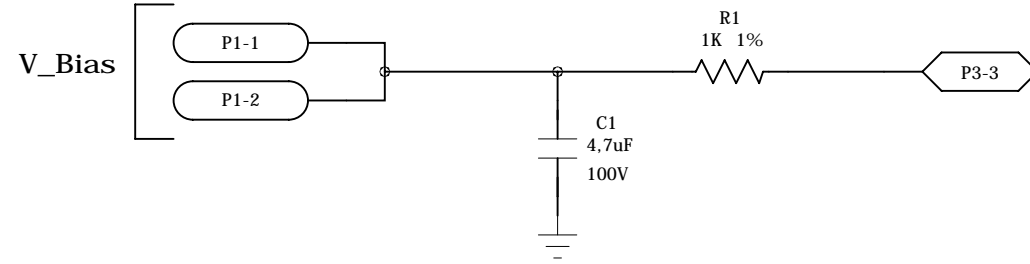

Connecteur SAMTEC
LSHM-120-01-L-DV-A-S

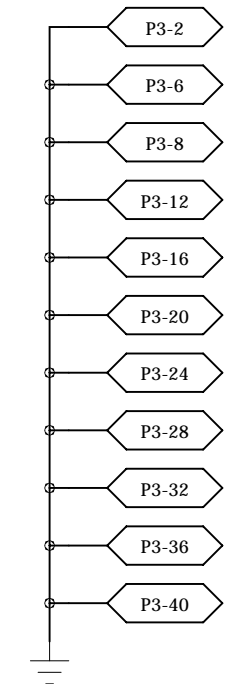
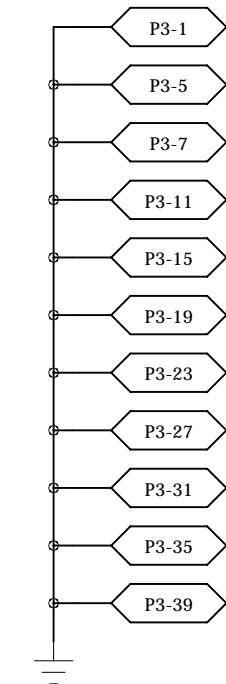

Projet EIC Electron Ion Collider		Laboratoire de Physique des 2 Infinis Irène Joliot-Curie Détecteurs de Particules & Instrumentation associée			
		TITRE : SCHEMA Carte_Fille_Sorties_Indépendantes			
DESSINE:	TNT	DATE:	29/01/2024		
VERIFIE:	TNT	DATE:	29/01/2024		
CONTROLE:	TNT	DATE:	29/01/2024		
MISE A JOUR:	TNT	DATE:	-		
ECHELLE : -		CODE:	FORMAT :	DESSIN NO :	REV:
		-	A3	b293A-S-0100-TNT	A
FEUILLE : 1 / 1					