Event display updates

Sookhyun Lee

Last time I showed

- Event display framework
- Detector geometry
- Event hierarchy
- True tracks propagated in magnetic field

What is new

- Made detectors transparent
- More modules added to display
  - Tracking detector hits : mSvtxEveDisplay
  - Calorimeter energy clusters : mCaloEveDisplay
  - Jet cones : mJetEveDisplay
  - True tracks/jets : mG4EveDisplay
- Added interface to set threshold and etc.

Event heirarchy

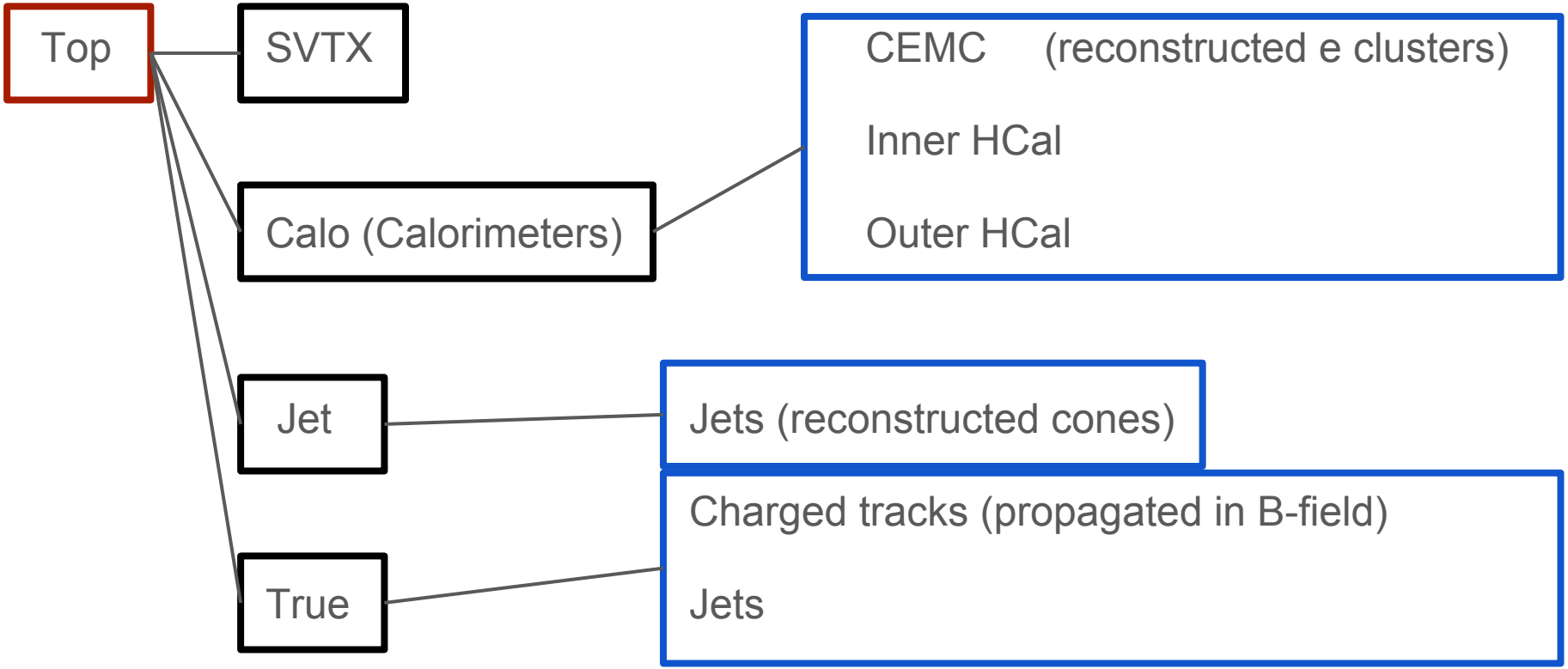

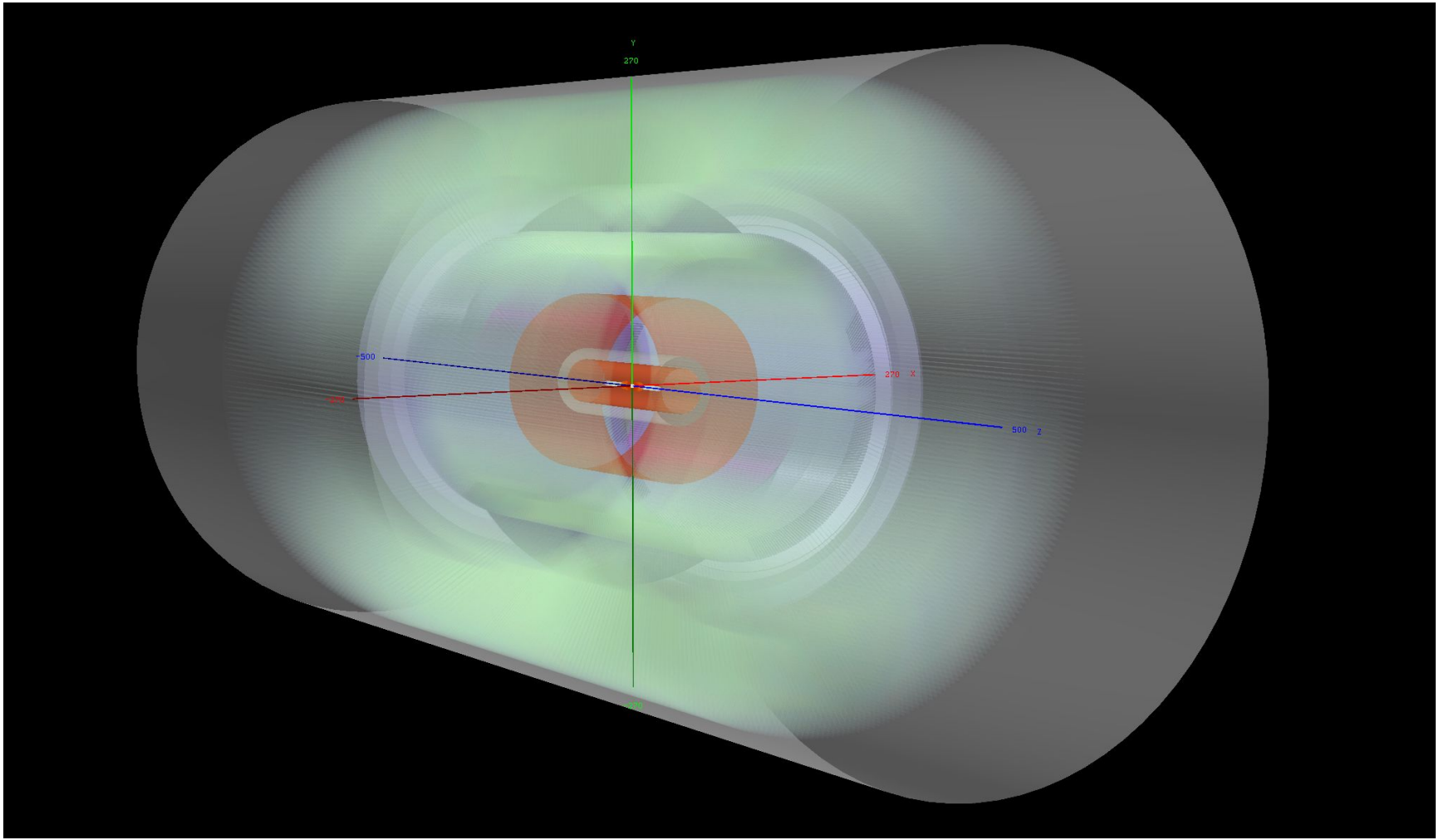
Y
270
-500
270 X
-270
500 Z
-270

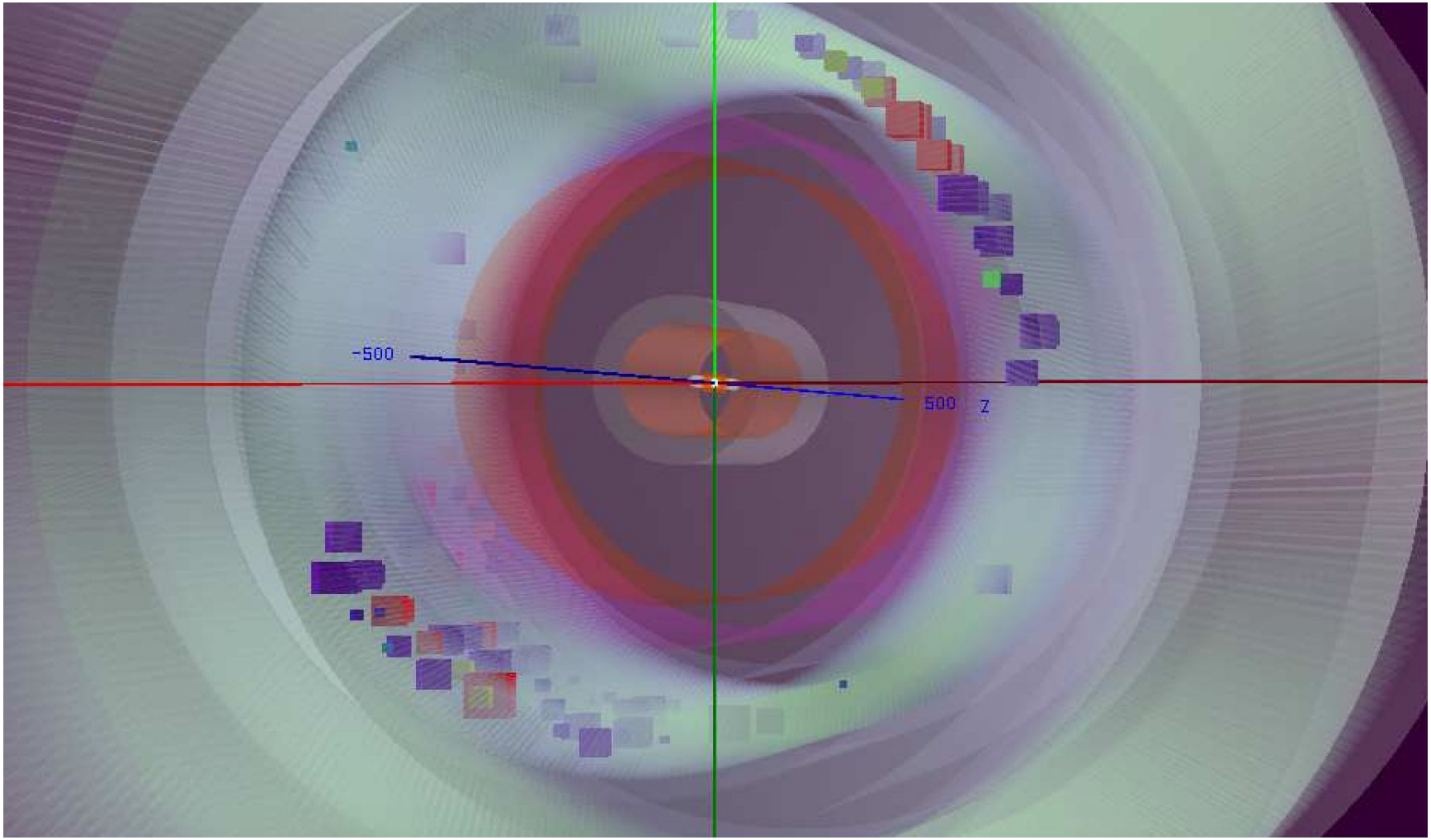
-500
500
Z

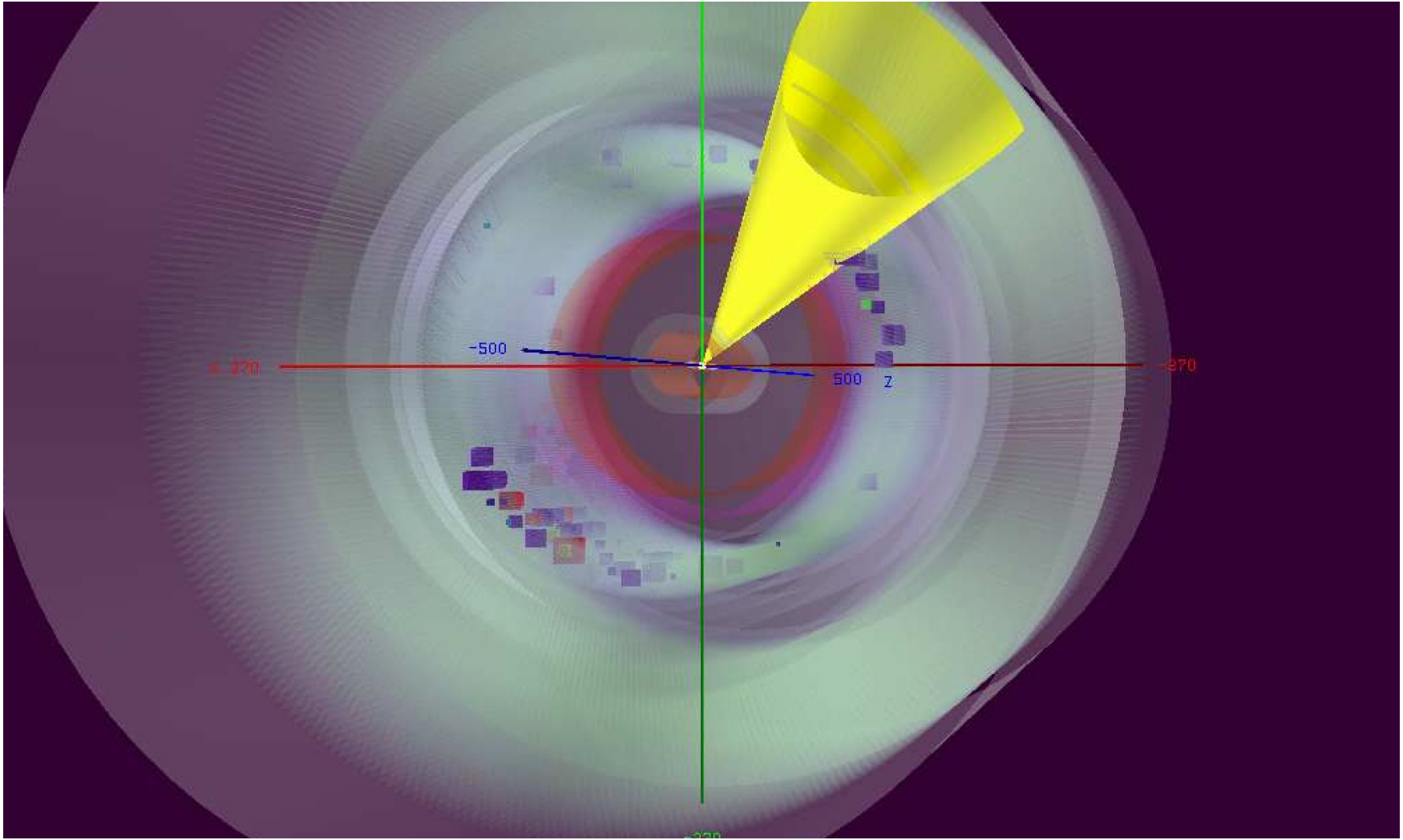
-500
500
Z

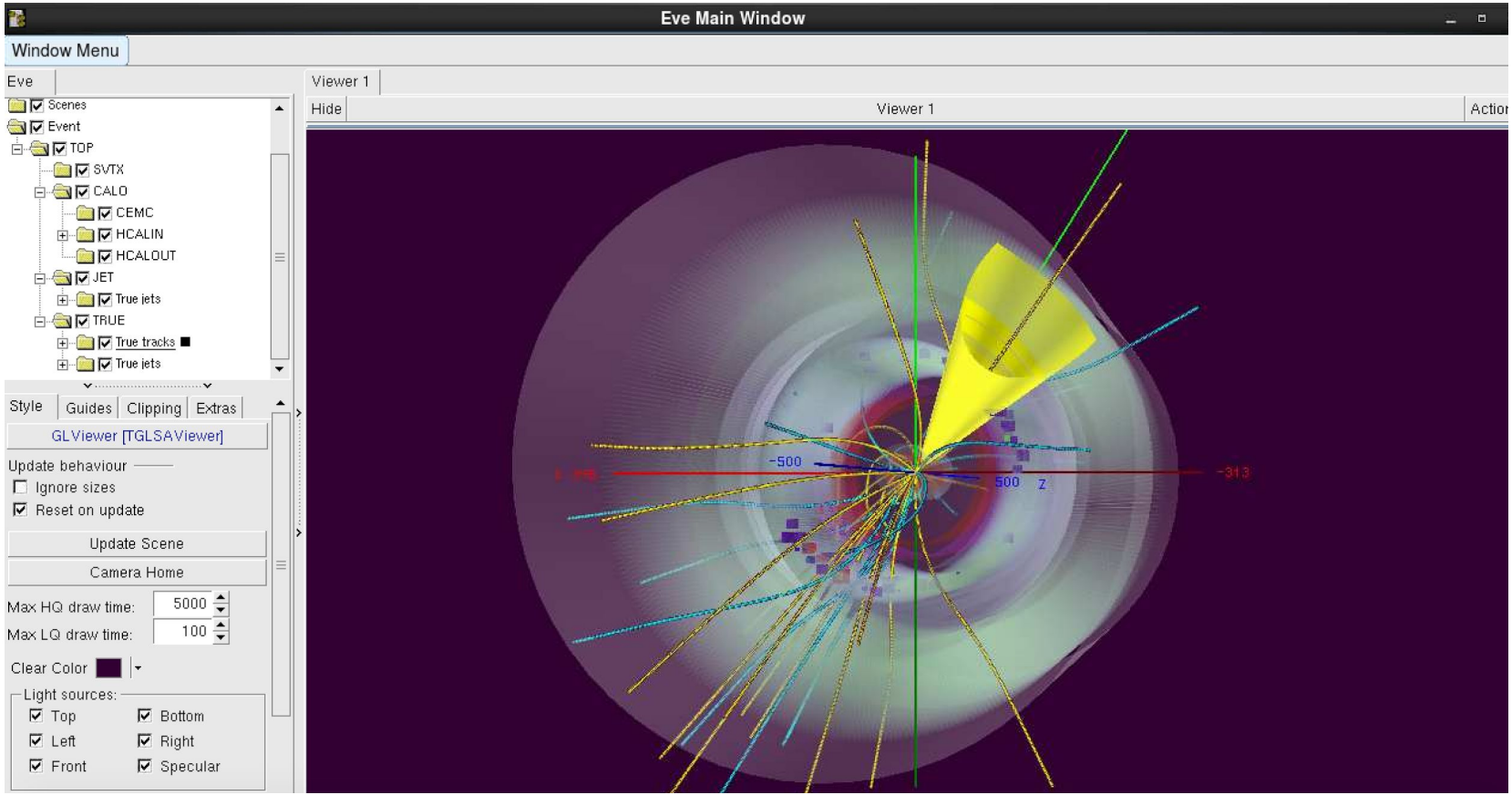
Eve Main Window
Window Menu
Eve
Viewer 1
Scenes
Event
TOP
SVTX
CALO
CEMC
HCALIN
HCALOUT
JET
True jets
TRUE
True tracks
True jets
Hide
Viewer 1
Action
Style
Guides
Clipping
Extras
GLViewer [TGLSAViewer]
Update behaviour
Ignore sizes
Reset on update
Update Scene
Camera Home
Max HQ draw time:
5000
Max LQ draw time:
100
Clear Color
Light sources:
Top
Bottom
Left
Right
Front
Specular
-500
500
Z
-31.3